Spokane Area Packet Nodes and Winlink Gateways

[partial]
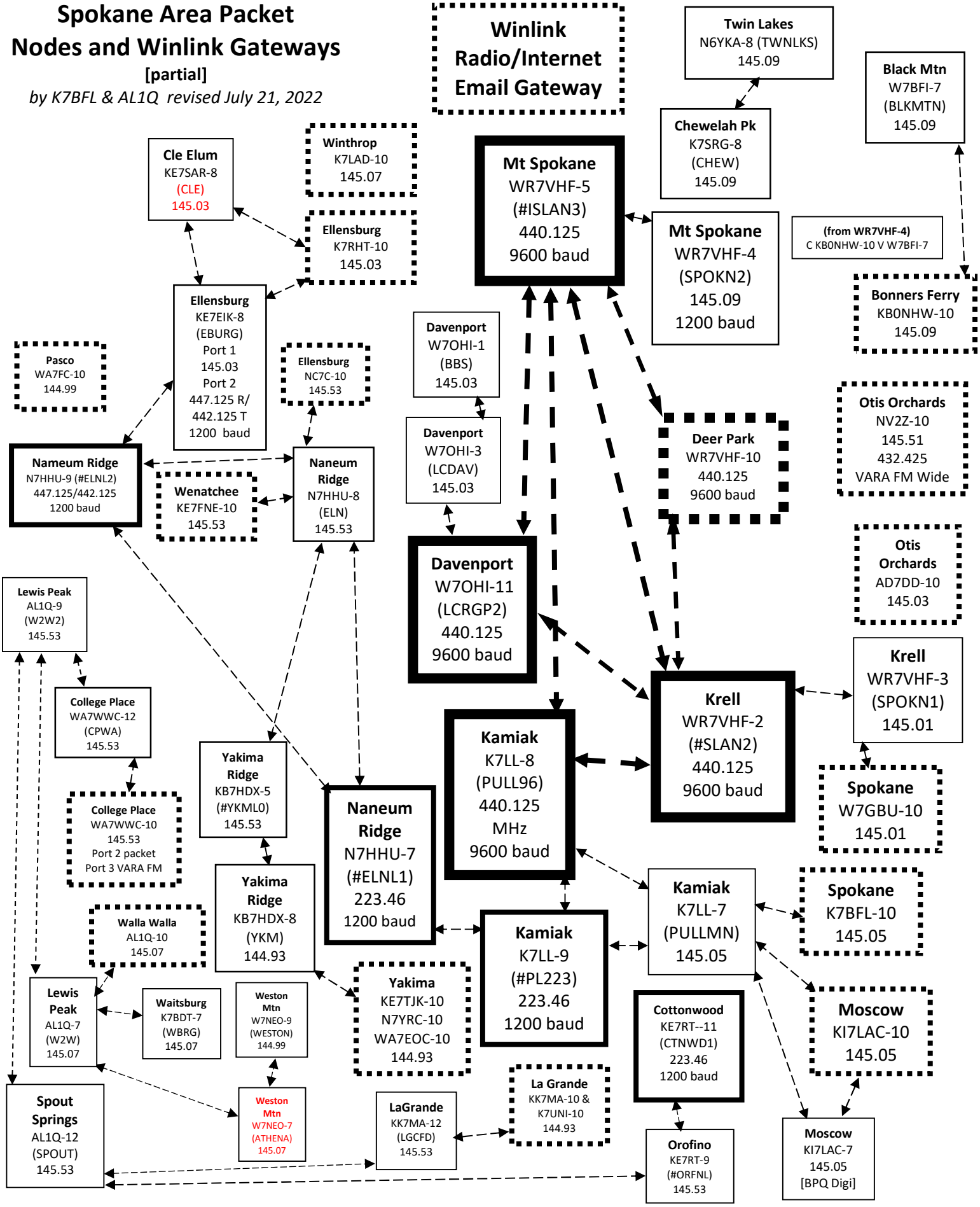
by K7BFL & AL1Q revised July 21, 2022